

THENCE in a Southeasterly direction along the E. C. line of said Block 16, 250 feet and corners THENCE in a Southeasterly direction across Block 16, 50 feet to the PLACE OF BEGINNING.

And that said Revised Plat showing the abandoned and vacated and closed portions of said streets is filed herewith and made a part hereof.

That your Applicant is the owner of all of said subdivision that will be affected by the closing and abandoning of said streets, and there is no necessity for said streets in said subdivision since the ten acre tract and any surrounding lots will have streets and outcrops, and same will not interfere with passage of travel.

Mrs. Margaret Wallace
 Mrs. Margaret Wallace, a widow

THE STATE OF TEXAS

COUNTY OF BRAZOS. I, BEFORE ME, the undersigned authority, a Notary Public in and for Brazos County, Texas, on this day personally appeared Mrs. Margaret Wallace, a widow, known to me to be the person whose name is subscribed to the foregoing instrument, and acknowledged to me that she executed the same for the purposes and consideration therein expressed.

GIVEN under my hand and seal of office, this 22nd day of April, A.D. 1919.

(SEAL)

Sue L. Byrd, Notary Public in

and for Brazos County, Texas.

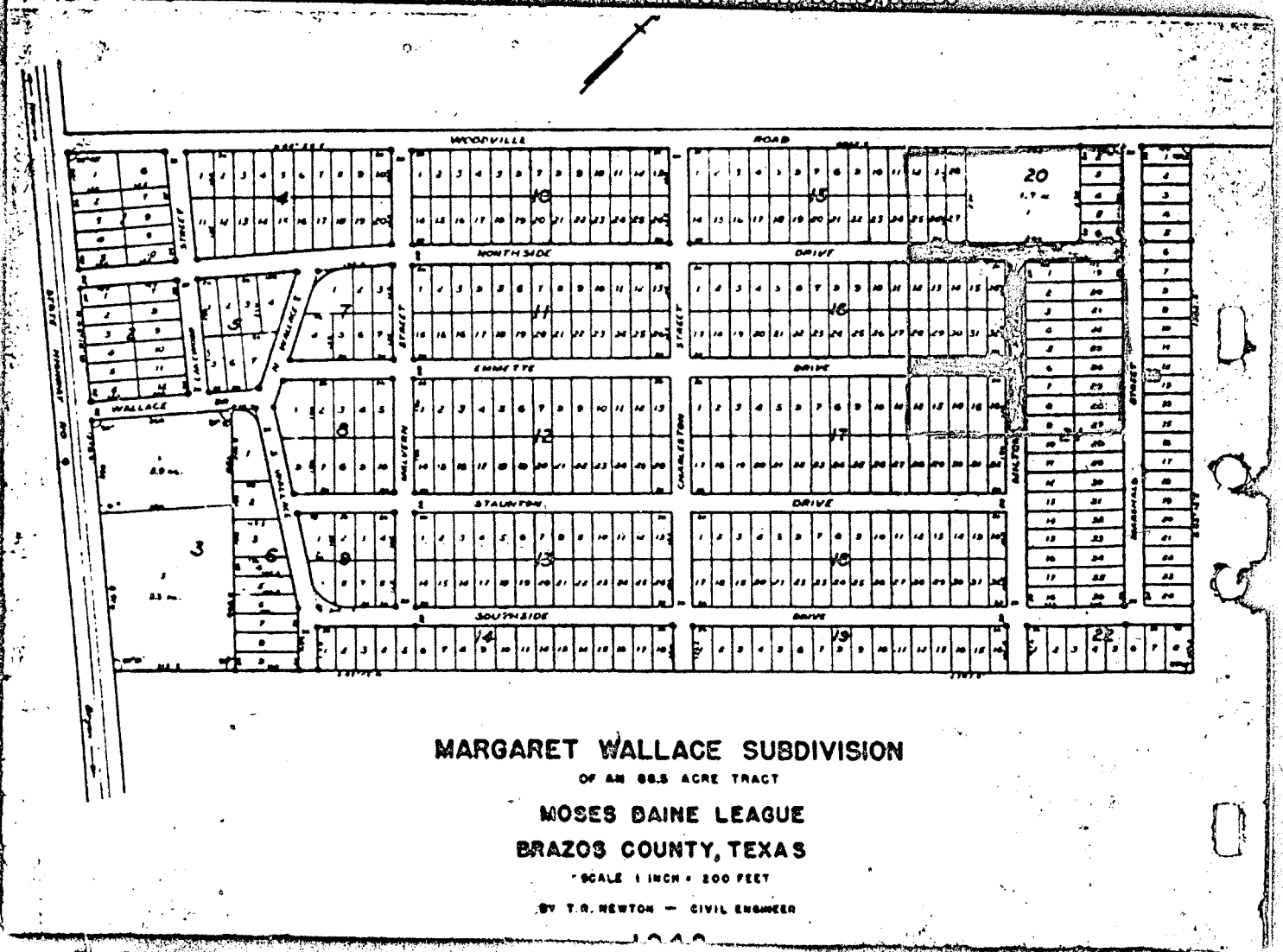

The foregoing is a true copy of the original instrument which was filed for record on the 2nd day of May A.D. 1919 at 8:45 o'clock A.M. and duly recorded on the 1st day of May A.D. 1919 at 4:30 o'clock P.M. to which it applies.
 A. B. Sykes, P.C. & G. 1816
 DEPUTY

PLAT FROM COURTHOUSE

MARGARET WALLACE SUBDIVISION
OF AN 88.5 ACRE TRACT

MOSES BAINE LEAGUE
BRAZOS CO., TEX.
T.R. NEWTON - CIVIL ENGR.

D.P. 135 Pp. 256 1948
SCALE: 1" = 200'

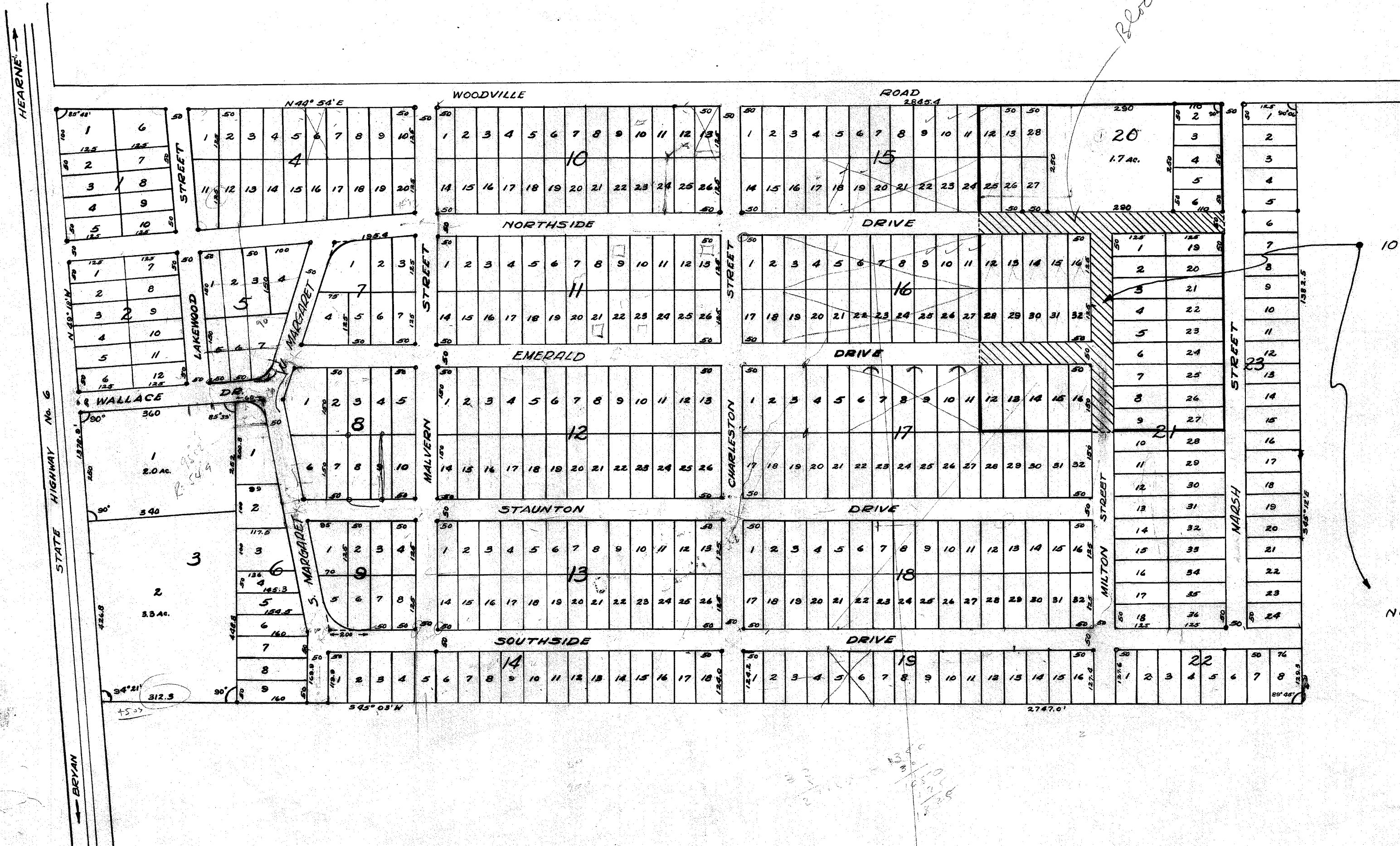

10 ACRE TRACT WITHIN HEAVY LINES

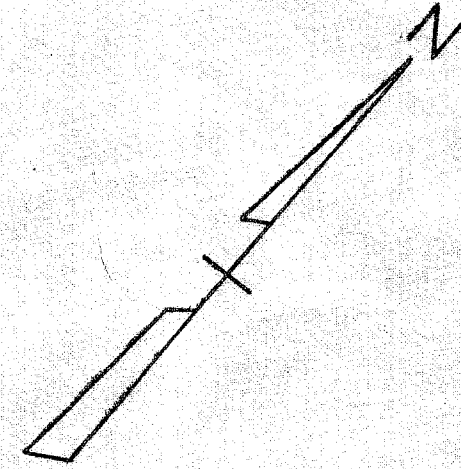

NOTE: SEE MARGARET WALLACE
SUBDIVISION REVISED
D/P 138/574
APRIL 23, 1949
(STREETS CLOSED IN 10 ACRE TRACT)

370

PLAT FROM CITY OF BRYAN RECORDS